

# **The Path Forward: The Future of Commercial Tile Contracting**

## **Trends, Opportunities, Concerns, Preparedness**

# Today's Panel:



- Moderator: **James Woelfel**  
Principal, J.G. Woelfel & Associates, Tile and Stone Consultants  
President, Artcraft Granite, Marble and Tile Company
- Panelist: **Rod Owen, Jr.**  
President & CEO, CC Owen Tile Co., Inc.
- Panelist: **Martin Howard**  
Exec. V.P. - Operations, Tile, Stone and Pre-Construction, David Allen Company
- Panelist: **Nick Rusche**  
President, T.H. Winston Company, Inc.
- Panelist: **Greg Grazzini**  
President, Grazzini Brothers & Company

# The Issues:

- Qualified Labor
- Labor Only Contracts and One Stop Flooring
- Risk Flow to Tile Contractor
- Tile Manufacturing & Distribution Problems
- Modular or Industrialized Construction
- Technology





# Issue: Qualified Labor





# Issue: Labor Only Contracts and One Stop Flooring

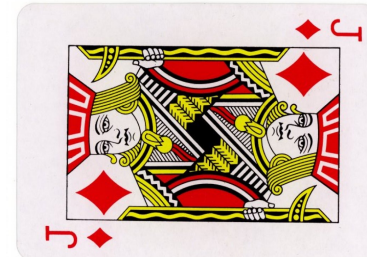
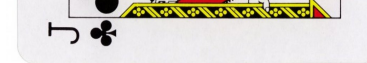
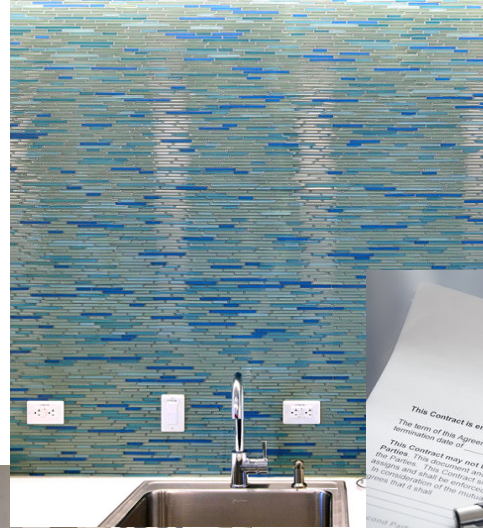



# Issue: Risk Flow to Tile Contractor

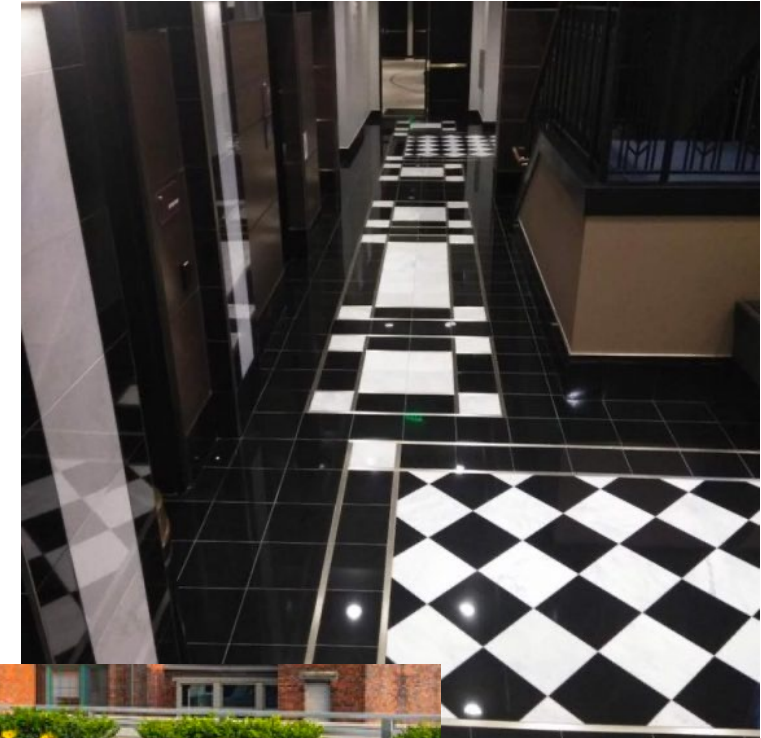

#Coverings2024

**Coverings®**  
THE GLOBAL TILE & STONE EXPERIENCE



# Issue: Tile Manufacturing & Distribution Problems

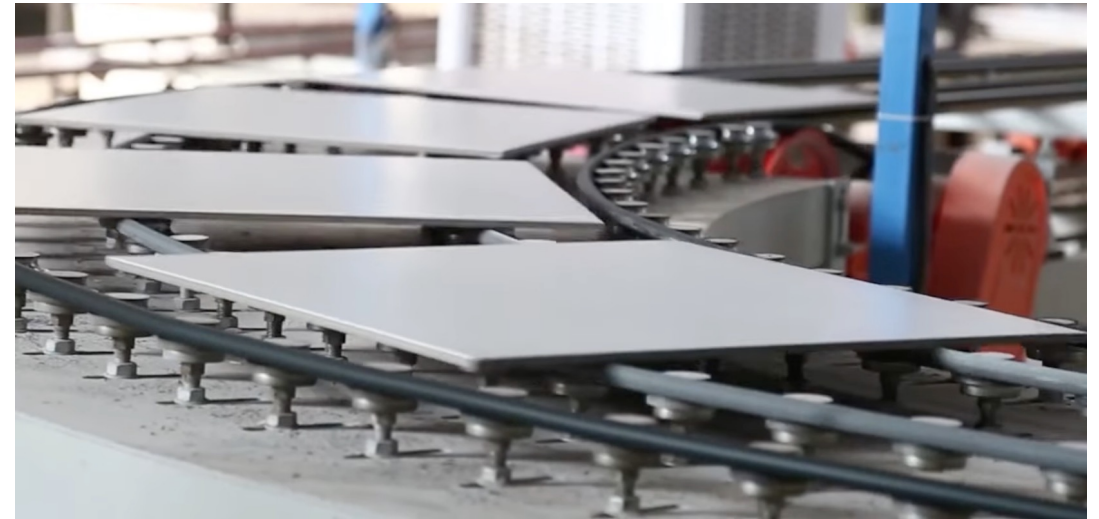
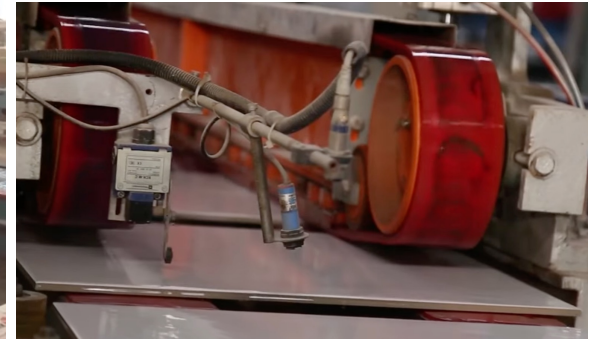



# Issue: Modular or Industrialized Construction





# Issue: Technology

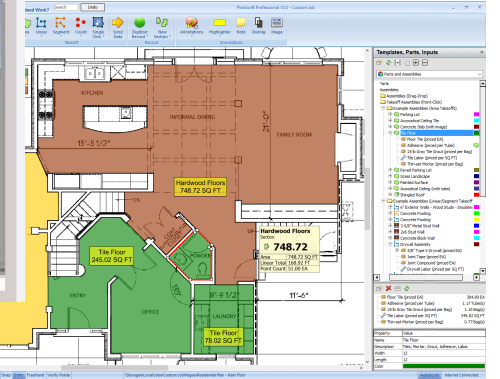
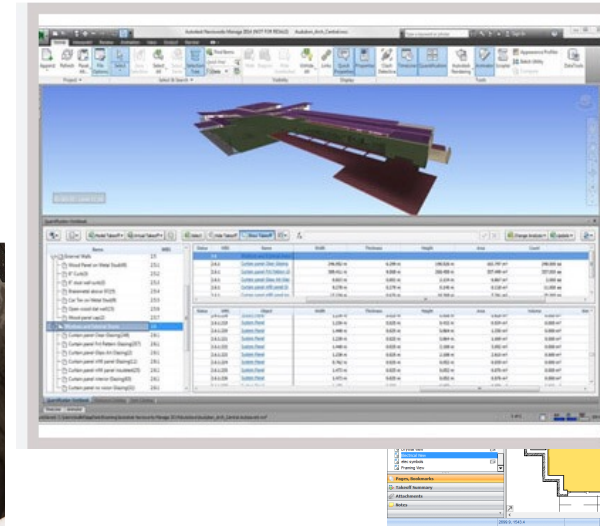



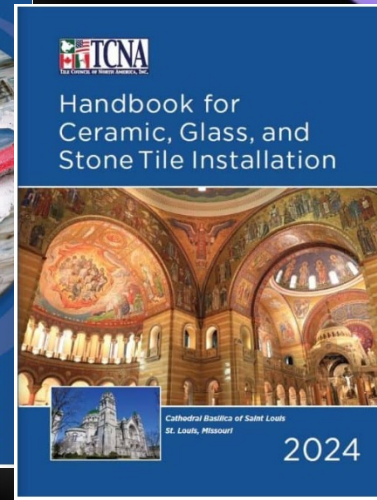
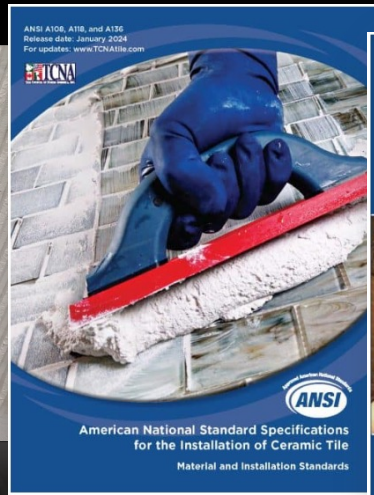

# POSITIVE TRENDS





Coverings.com  
@CoveringsShow  
#Coverings2024

# Thank You!

## The Path Forward: The Future of Commercial Tile Contracting

